Unità 1

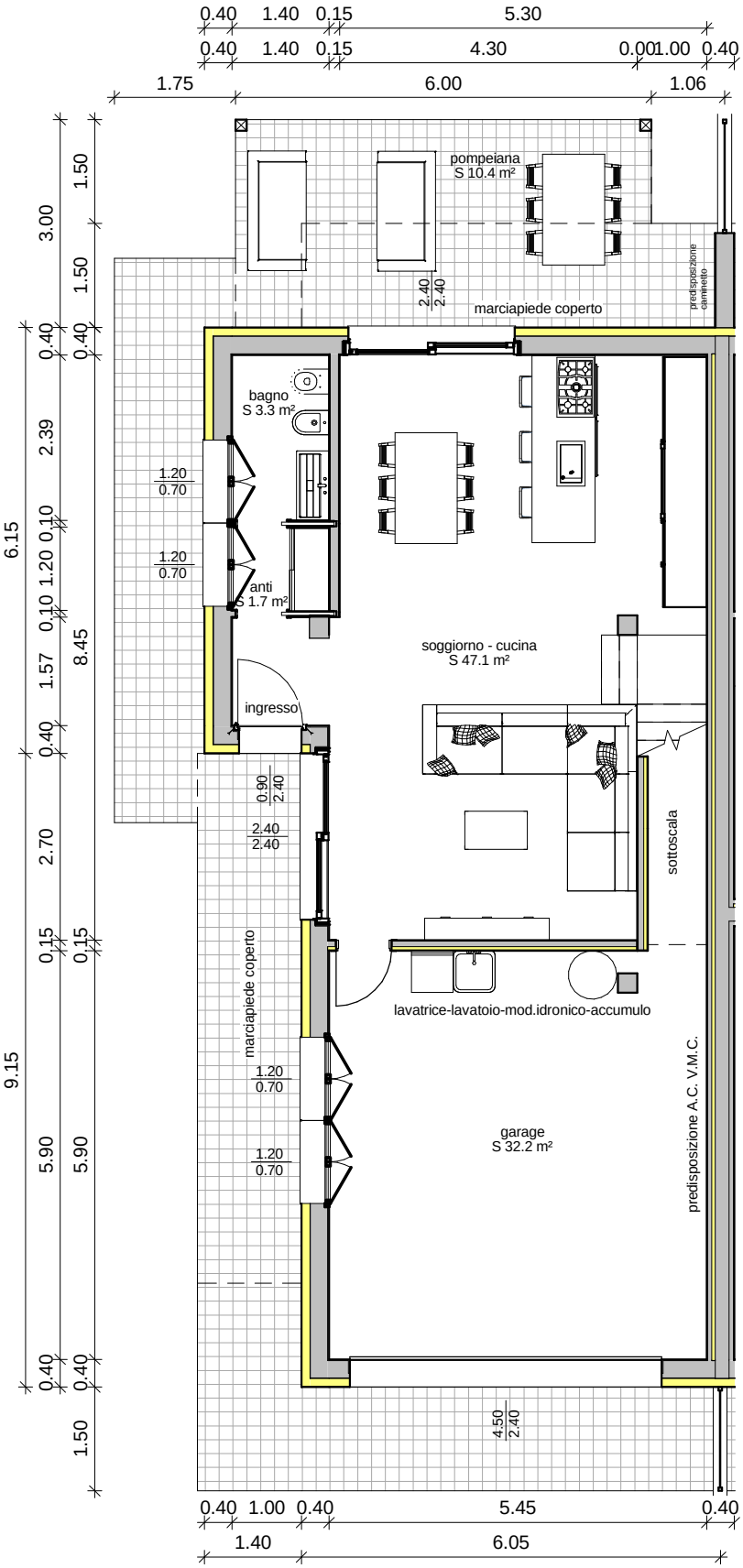

Piano terra Scala 1 : 100

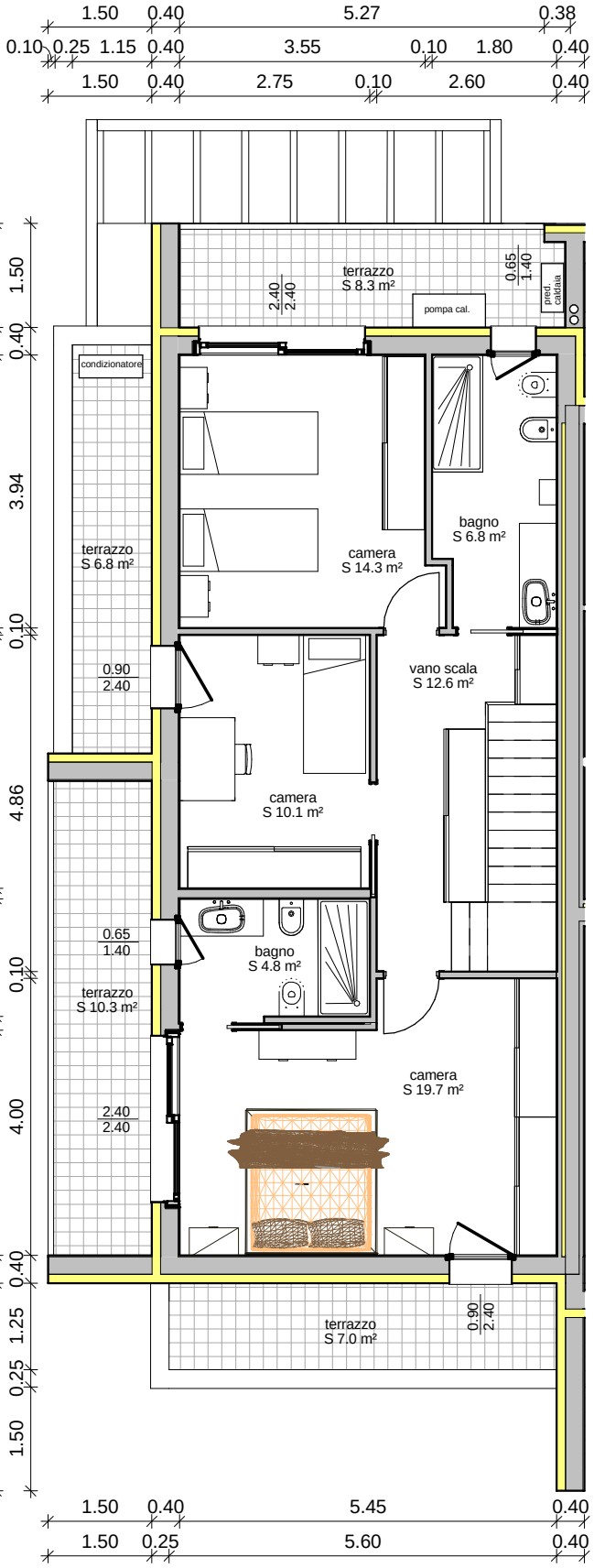

Piano primo Scala 1 : 100